

TRUSTED SPECIALIST

Endocare is a quality and trusted specialist centre where dentists can refer their endodontic patients.

The friendly and experienced team have all the skills and expertise to deliver successful endodontic treatment.

Endocare is fully committed to providing a good level of service to all patients – even if they are anxious or phobic.

Endocare will ensure referrers are involved throughout the entire process and is happy to provide information or support, and can help with anything from the type of restoration best suited to a case to the appropriate timing and after-treatment care.

For more information call 020 7224 0999 or visit www.endocare.co.uk

EndoCare

Getting to the root of dental pain



Reader Enquiry – 049

CORPORATE BUYERS

With proven sector expertise and over 25 years' experience providing legal advice to the dental profession, Goodman Grant can help guide dentists with major decisions and through the difficulties of selling to a corporate group.

When dealing with corporate buyers the whole process can move at an overwhelming pace, and it can be easy to feel inexperience is being taken advantage of.

Goodman Grant understands the complexities of selling to corporate groups and

can help with enquiries and negotiate the most favourable lease terms. It has knowledge of the differences between selling to corporations and individuals.

For more information call 0151 707 0090 email jmg@goodmangrant.co.uk or visit www.goodmangrant.co.uk



Reader Enquiry – 051

INDIVIDUAL SOLUTION

The R7 International from Anthos presents the dentist module with integrated instrumentation, and easy movement for the users operating position. It will accommodate left and right-handed operators, with comfort for patients.

The R7 features an adjustable pneumatic headrest that allows the operator to adjust the patient position, whilst the triple axis LED operating light gives the optimal view of the oral cavity.

The R7 offers a range of delivery systems and optional extras to create exactly the right treatment centre to meet individual clinical needs and

budget. It comes complete with a five-year parts warranty.

For more information call 08700 10 20 41 email sales@henryschein.co.uk or visit www.henryschein.co.uk



Reader Enquiry – 053

RADIATION PROTECTION

Energy Simple provides radiation protection advice, solutions and training to dental professionals and their staff.

The key radiation protection concerns of any practice are the safety of employees and patients as well as knowing that any X-ray equipment is correctly maintained and any legislative requirements are met.

Energy Simple takes care of client's concerns by providing a safe simple solution. One of its expert team will visit the premises and undertake an inspection audit of the client's

compliance with all relevant regulations, providing a report of findings on completion. He or she will then ensure any non-compliances are dealt with and resolved in a helpful and timely fashion.

For more information call 0800 0246661 or visit www.energysimple.com

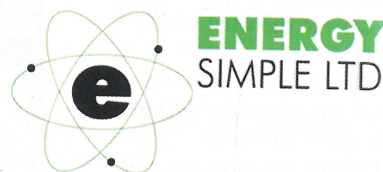

Reader Enquiry – 050

WORK EFFICIENTLY

Yusef Moazzam Ali from Ramsgate, Kent, refurbished his surgery with the Heka Dental Unic treatment centre.

He said: "Heka Dental chairs were recommended by Eclipse Dental, and I decided to visit them at their factory. Heka both design and manufacture all their own electronic components.

"I was impressed by the build-quality of every chair, which are mostly made of cast aluminium, stainless sheet and milled stainless steel. There are no plastic bits that could break. The chair is comfortable with its memory foam seat.

"I find myself working

efficiently and in a more comfortable position than in the past."

For more information call 01763 849990 or visit www.heka-dental.com.

heka dental

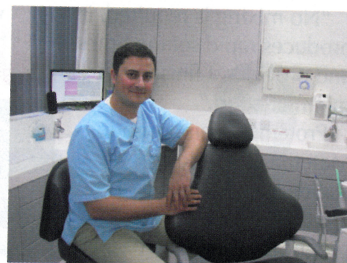

Reader Enquiry – 052

TEAMWORK

The London Smile Clinic has recently purchased an orthopantomogram (OPG) machine. This technology will enhance its range of expertise and level of accuracy.

They are inviting other practitioners to make use of this exceptional equipment by referring their patients to the clinic.

The advanced, digital radiography produces panoramic; wide view X-rays to provide broad coverage of the facial bones and teeth in a very short amount of time. OPG images are particularly beneficial to ensure the precision of restorative work,

orthodontics, implants and endodontic treatment.

For more information call 020 7255 2559 or visit www.londonsmile.co.uk/refer

thelondon**smile**:)clinic®



Reader Enquiry – 054